

# 71 - 73 Long Street, Middleton

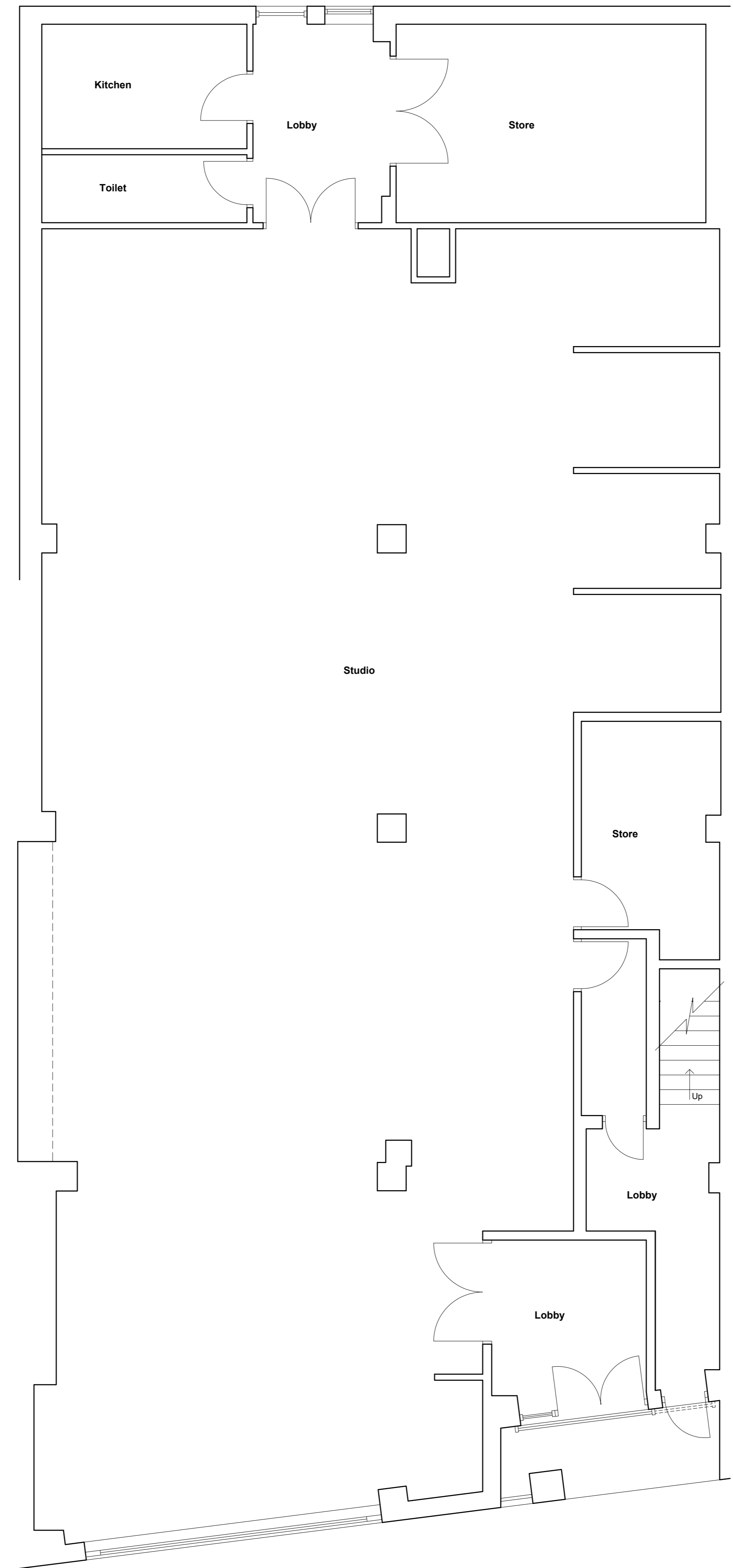

**PROPOSED GROUND FLOOR PLAN**

**NOTES**  
 All dimensions are to be checked on site and any discrepancies referred to the designer prior to proceeding. All levels are to be confirmed on site prior to proceeding with the work. All discrepancies between information shown on the drawing and the information shown on the specification are to be referred to the designer prior to proceeding with the works. All component sizes and references to be checked prior to the ordering of materials. Positions of existing drain runs and associated installations to be confirmed prior to proceeding and drains checked as necessary. All relevant boundary positions to be checked prior to proceeding. Any on site design changes must be reported to the designer and agreed with the relevant authority prior to proceeding. Levels shown are related to an arbitrary datum and therefore not related to ordnance datum.

Revision	Date	Details
A	10.08.18	Amended following client review

**ra grundy** R.A. Grundy Architectural Services  
 30, PARK ROAD, HADFIELD, GLOSSOP, DERBYSHIRE SK12 2AP  
 TEL: 0743 501 382 E-MAIL: rjg@ra-grundy.com

Project: Proposed Conversion of:  
 71 - 73 Long Street  
 Middleton  
 Greater Manchester  
 M24 6JH  
 Client: Platinum Estate Investment Group Ltd  
 Drawing Title: PROPOSED GROUND FLOOR PLAN

Drawn by: R.G. Date: 5th August 2018  
 Drawing No.: 1811P/21 Scale: 1:50 @ A1  
 Revision: A

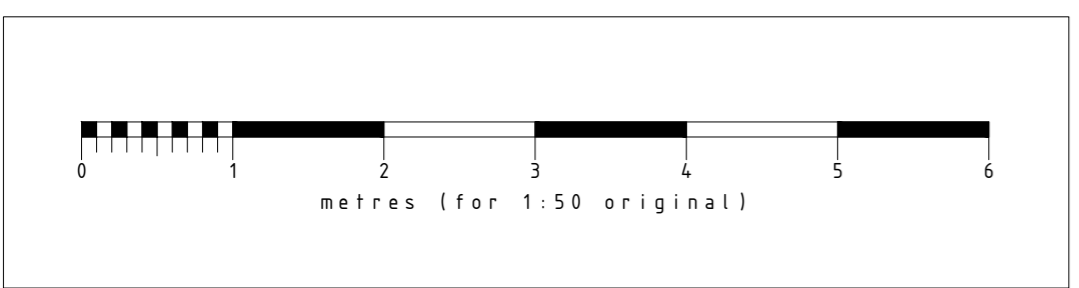

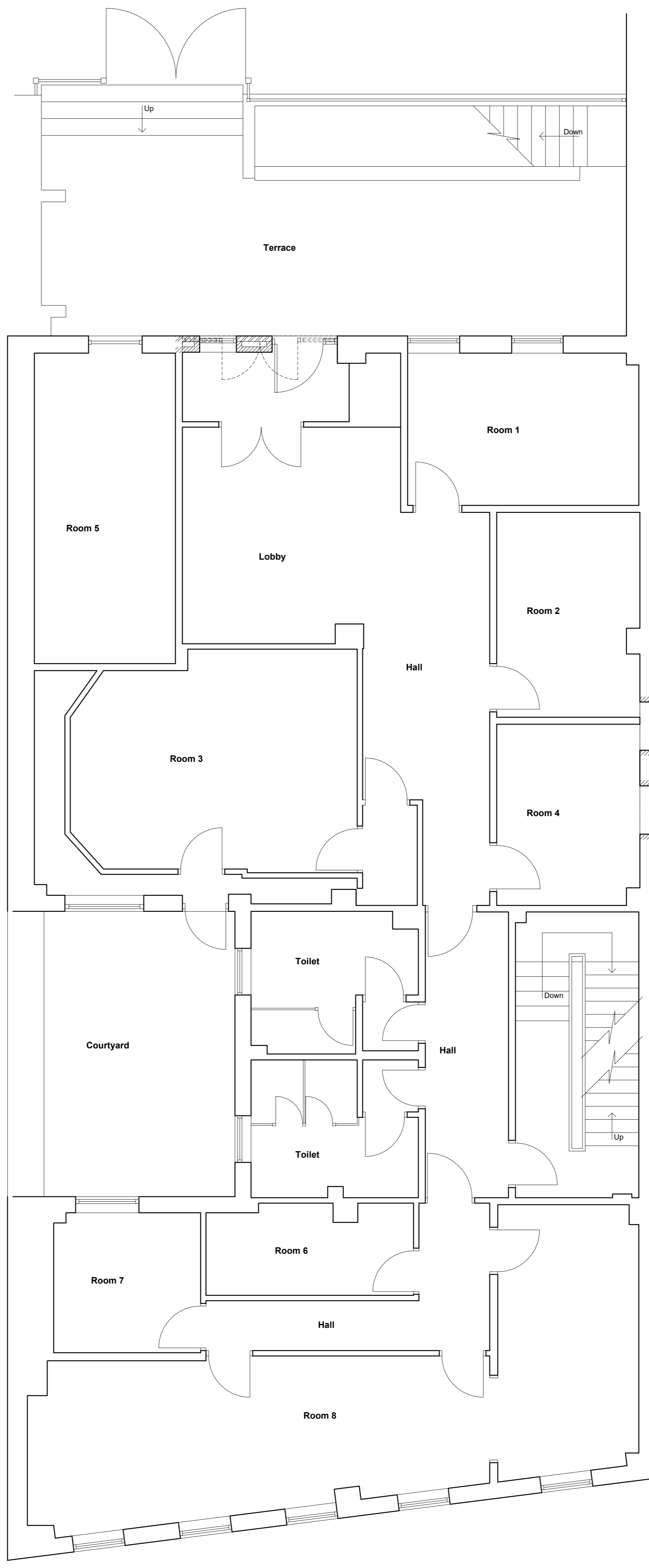

**PROPOSED FIRST FLOOR PLAN**

**NOTES**  
 All dimensions are to be checked on site and any discrepancies referred to the designer prior to proceeding. All levels are to be confirmed on site prior to proceeding with the work. All discrepancies between information shown on the drawing and the information shown on the specification are to be referred to the designer prior to proceeding with the works. All component sizes and references to be checked prior to the ordering of materials. Positions of existing drain runs and associated installations to be confirmed prior to proceeding and drains checked as necessary. All relevant boundary positions to be checked prior to proceeding. Any on site design changes must be reported to the designer and agreed with the relevant authority prior to proceeding. Levels shown are related to an arbitrary datum and therefore not related to ordnance datum.

Revision	Date	Details

**ra grundy** R.A. Grundy Architectural Services  
 36 PARK ROAD, HADFIELD, GLOSOP, DERBYSHIRE SK12 2AP  
 TEL: 0743 501 382 E-MAIL: mjg@ra-grundy.co.uk

**Project:** Proposed Conversion of:  
 71 - 73 Long Street  
 Middleton  
 Greater Manchester  
 M24 6JH  
**Client:** Platinum Estate Investment Group Ltd  
**Drawing Title:** PROPOSED FIRST FLOOR PLAN

**Drawn by:** R.G. **Date:** 5th August 2018  
**Drawing No.:** 1811P/22 **Scale:** 1:50 @ A1  
**Revision:**

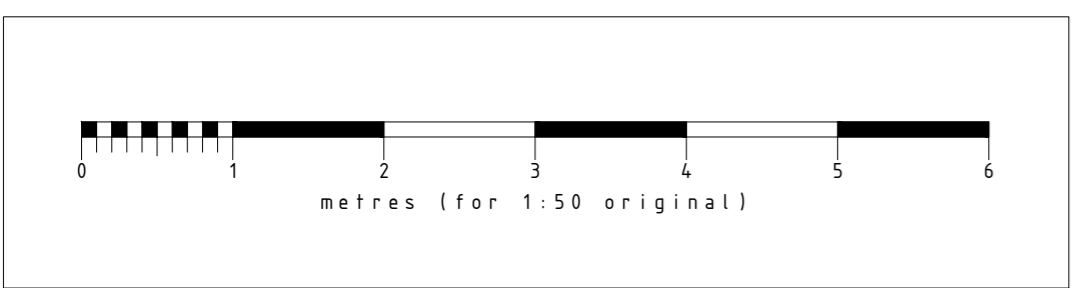

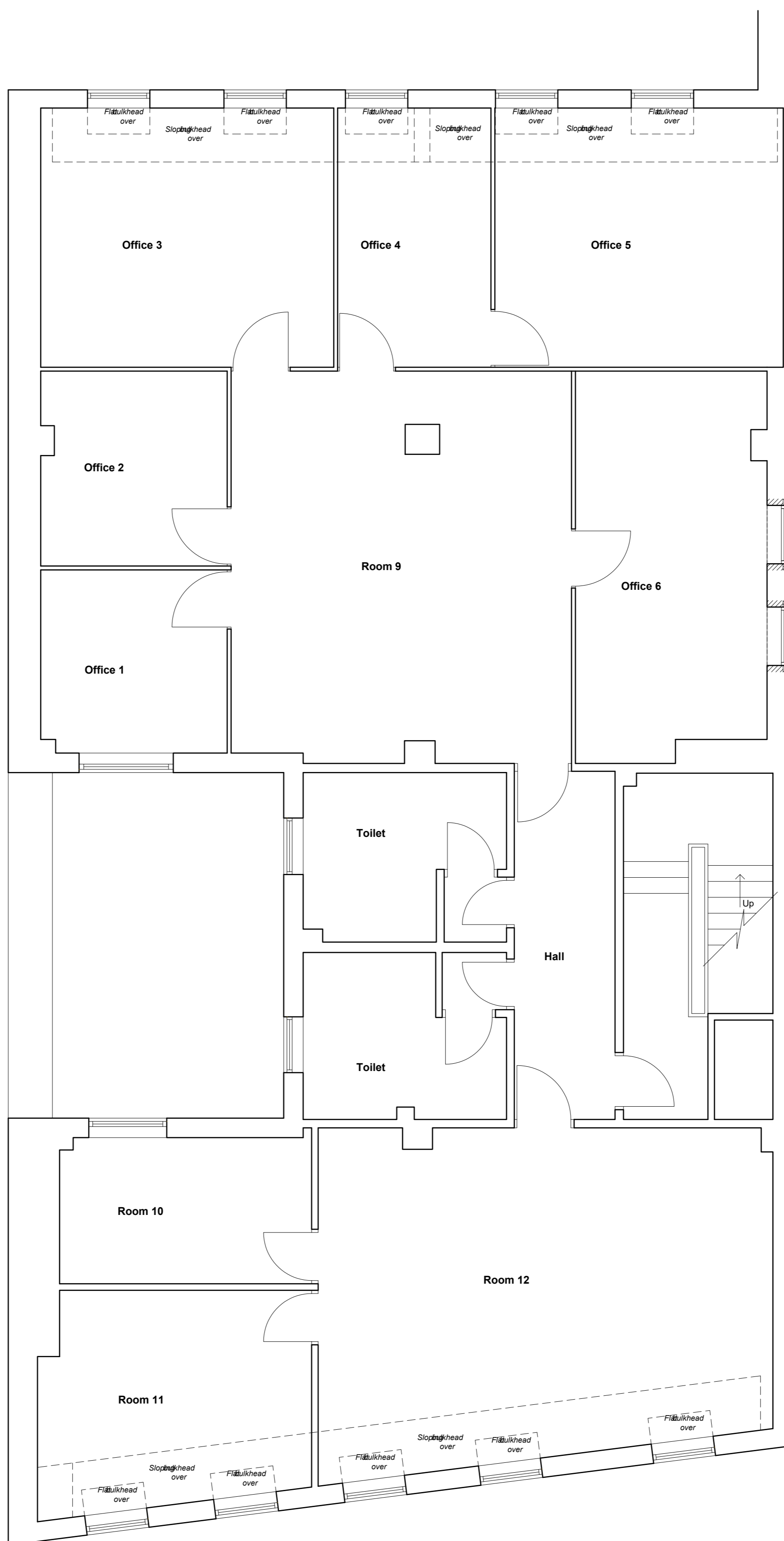

**PROPOSED SECOND FLOOR PLAN**

**NOTES**  
 All dimensions are to be checked on site and any discrepancies referred to the designer prior to proceeding. All levels are to be confirmed on site prior to proceeding with the work. All discrepancies between information shown on the drawing and the information shown on the specification are to be referred to the designer prior to proceeding with the works. All component sizes and references to be checked prior to the ordering of materials. Positions of existing drain runs and associated installations to be confirmed prior to proceeding and drains checked as necessary. All relevant boundary positions to be checked prior to proceeding. Any on site design changes must be reported to the designer and agreed with the relevant authority prior to proceeding. Levels shown are related to an arbitrary datum and therefore not related to ordnance datum.

Revision	Date	Details

**ra grundy** R.A. Grundy Architectural Services  
 30, PARK ROAD, HADFIELD, GLOSSOP, DERBYSHIRE SK12 2AP  
 TEL: 0743 501 382 E-MAIL: info@ragrundy.com

Project: Proposed Conversion of:  
 71 - 73 Long Street  
 Middleton  
 Greater Manchester  
 M24 6JH  
 Client: Platinum Estate Investment Group Ltd  
 Drawing Title: PROPOSED SECOND FLOOR PLAN

Drawn by: R.G. Date: 5th August 2018  
 Drawing No.: 1811P/23 Scale: 1:50 @ A1  
 Revision:

