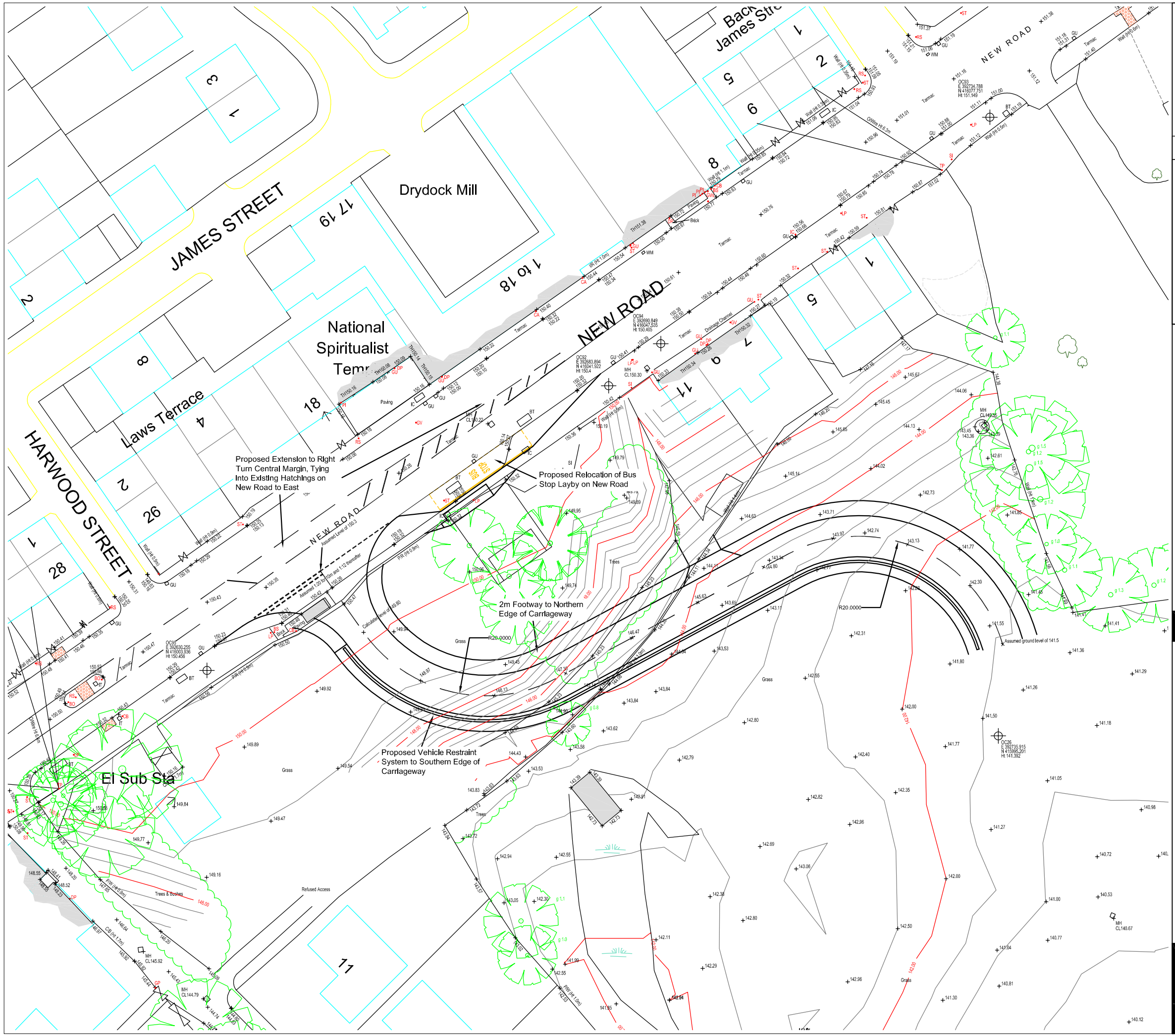

This drawing is the copyright of AXIS P.E.D Limited and may not be loaned, copied or reproduced in any way, or used for any offer, quote, tender or construction purposes without written consent of the company to do so.

Follow any figured dimensions - do not scale. IF IN DOUBT ASK.

This drawing has been prepared for feasibility purposes and does not represent a construction plan. All design aspects to be confirmed at the appropriate detailed design stage.

•	Revision History	• Date
A	VRS & Annotation Added	11.05.15
B	Topographical Suvey Data Updated	18.05.15
C	Bus Stop Relocation Amended to TfGM Req'ts	04.12.15
D	desc	date d
E	desc	date e
F	desc	date f
G	desc	date g
H	desc	date h
I	desc	date i
J	desc	date j

Chester Office:
Well House Barns
Bretton
Chester
CH4 0DH

South Manchester Office:
Camellia House
76 Water Lane
Wilmslow
SK9 5BB

0844 8700 007 - www.axisped.co.uk

axis

client: Russell Homes Ltd.

project: New Road Residential Development, Littleborough

drawing title: Potential Site Access Solution From New Road Mainline Carriageway

scale(s): 1:500 (A3) **date:** 16.04.15 **drawn by:** MH **checked:**

drawing number: 1648-01-GA101

xrefs:

status: Information

rev: C

planning environment design